

Patient report

Bio-Rad DATE: 12/10/2019
D-10 TIME: 07:06 PM
S/N: #DC2K755917 Software version: 4.30-2
Sample ID: 10507236
Injection date 12/10/2019 06:52 PM
Injection #: 30 Method: HbA1c
Rack #: --- Rack position: 9

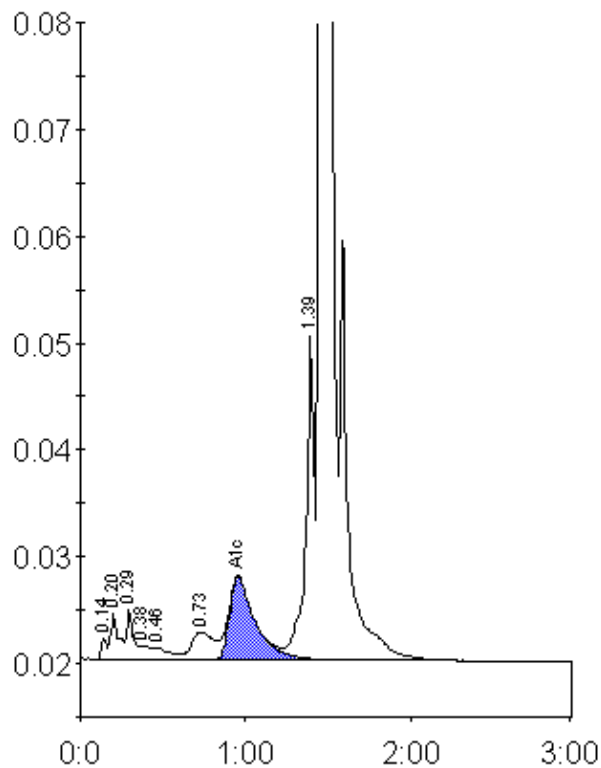

Peak table - ID: 10507236

Peak	R.time	Height	Area	Area %
Unknown	0.14	1998	4871	0.2
A1a	0.20	4292	14805	0.7
A1b	0.29	4703	13041	0.6
Unknown	0.38	1371	5638	0.3
F	0.46	1178	8630	0.4
LA1c/CHb-1	0.73	2612	23899	1.2
A1c	0.95	7765	85392	6.2
P3	1.39	30233	106609	5.3
A0	1.46	575675	1750681	86.9
Total Area:	2013567			

Concentration:	%
A1c	6.2